16 Mile Creek

1491 WELLWOOD TERRACE, **MILTON**

43-04 (C) | LOT 122

3007 + 1218 SQ.FT. FINISHED BASEMENT
4 BEDROOMS | 3.5 BATHS

DETAILS

- Ravine lot
- Side door
- 9' Ceiling on main floor and waffle ceiling in family room
- 3 3/4" Stained oak hardwood throughout main floor, upgraded tile on main floor & stained oak staircase throughout & upgraded trim throughout
- Upgraded quartz kitchen countertops & undermounted sink
- Valance light under cabinets in kitchen
- Frameless glass shower in primary ensuite, ensuite 2 and twin bath. Upgraded stone countertops in primary ensuite
- Exterior potlights and interior main floor potlights
- Upgraded electric fireplace in family room & garage door opener & 200 amp service
- Central air
- Finished basement with 3 piece bathroom rough-in

BASEMENT

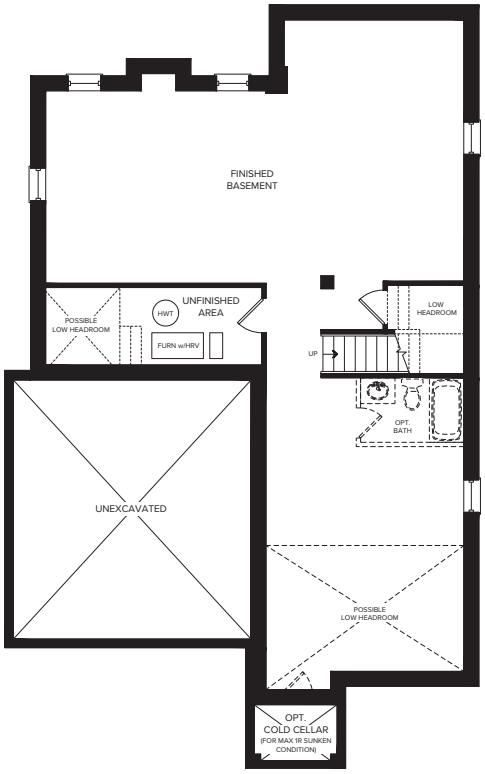

GROUND FLOOR

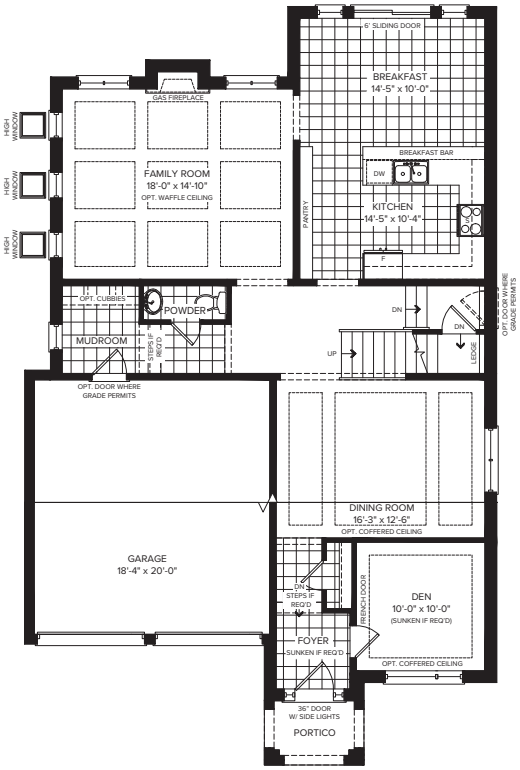

SECOND FLOOR

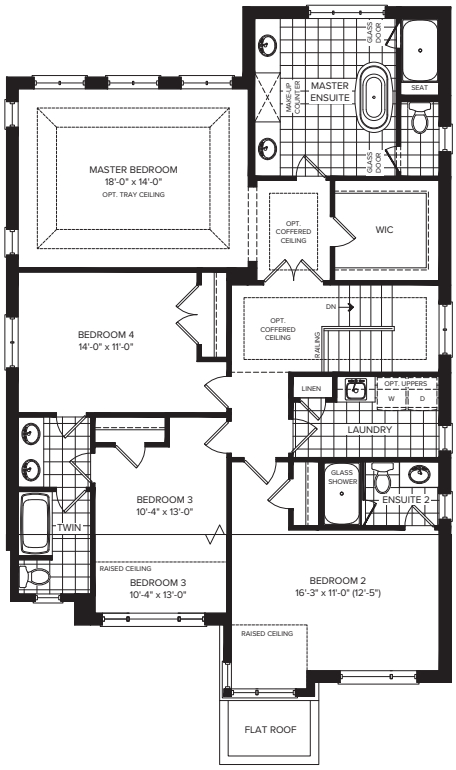

Plan is not to scale and all illustrations are artist concept only. Dimensions, specifications, layouts and materials are approximate only and are subject to change without notice. Tile patterns may vary. Window size and location may vary. Actual usable floor space may vary from stated floor area. Bulkheads required for mechanical purposes such as kitchen and washroom exhausts and heating and cooling ducts have not been indicated. Balcony location(s) and sizes vary per floor. Furniture and islands shown are displayed for illustration purposes only and are not included in the sale price. Houses are sold unfurnished. E.&O.E.

CONTACT US TODAY
TO BOOK AN APPOINTMENT
647.201.0976
16MILECREEK@PRIMONT.COM

primont